

AMBIT LAND SURVEYING  
P. O. Box 42  
Bassett, WI. 53101

# PLAT OF SURVEY OF

PHONE 262-537-4874  
FAX 262-537-4221

Lot 16 of CALI ACRES SUBDIVISION, a subdivision located in the Southwest Quarter of Section 35, Township 4 North, Range 16 East of the 4th Principal Meridian, according to the Plat thereof recorded July 3, 1990 in the Office of the Register of Deeds for Walworth County in Cabinet "B" Slides, 95-96, as Document No. 196722, lying and being in the Town of LaGrange, County of Walworth, and State of Wisconsin.

Legal Description as provided

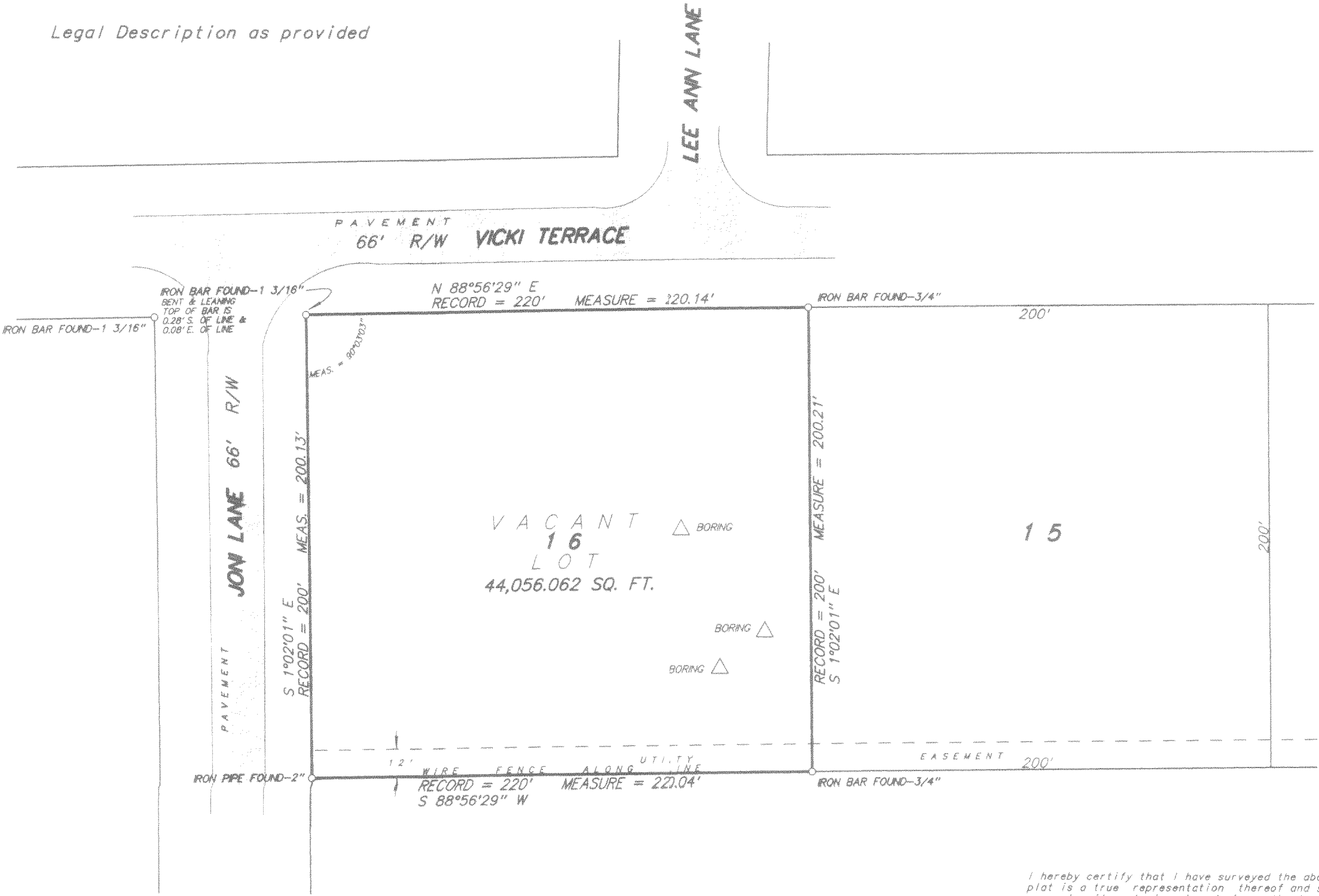

RECEIVED  
JAN 18 2005



SCALE 1 inch = 50 feet  
ORDERED BY K. Lewis / Lewis & Levinson  
JOB NO. 04075

I hereby certify that I have surveyed the above described property and the above plat is a true representation thereof and shows the size and location of the property, its exterior boundaries, the location and dimensions of all visible structures thereon, boundary fences, apparent easements and roadways and visible encroachments, if any.

This survey is made for the exclusive use of the present owners of the property, and also those who purchase, mortgage, or guarantee the title thereto within one year from the date hereof.

Dated at Bassett, Wisconsin this \_\_\_\_\_ day of \_\_\_\_\_ 2004.

Mark A. Bolander  
Wisconsin Registered Land Surveyor S - 1784